- Copyright - Il Pensiero Scientifico Editore downloaded by IP 216.73.216.198 Tue, 15 Jul 2025, 21:22:30

Recenti Prog Med 2023; 114: 476-477

People around the world want to be seen and respected for who they are.

@HMChochinov | Harvey Chochinov | 14.07.2023

Our digital times :-)

@EricTopol | Eric Topol | 13.07.2023

I apologize for nothing

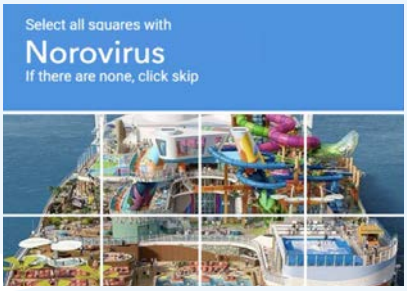

@EmpiricGame | PipTazo | 11.07.2023

Che cos'è la destra, cos'è la sinistra... l'idrossiclorochina è di destra, la pillola di sinistra. Scherzi a parte, la valutazione dei farmaci dovrebbe non avere a che fare con l'ideologia politica. È davvero così?

@AntonioClavenna | Antonio Clavenna | 10.07.2023

"Human intelligence is as much a product of policies and institutions as it is of genes and individual aptitudes," @evgenymorozov writes. "But for the solutionist crowd in Silicon Valley, augmenting intelligence is primarily a technological problem."

@datasociety | Data & Society | 7.07.2023

Little more heat-warming than a bouquet of flowers, in a urine collection container, in a hospital room.

@adamcifu | Adam Cifu | 7.07.2023

Anticipatory medicine is the gateway to overdiagnosis
@RogueRad | Saurabh Jha | 6.07.2023

Prevention is better than treatment. Perhaps rather than spending time combatting Just Stop Oil protesters the Government should change it's response to the climate crisis from "pathetic" (according to a minister) to top priority.
@Richard56 | Richard Smith | 6.07.2023

The amazing project that is @easynet2019 Setting up and delivering audit and feedback with embedded research on effectiveness in seven regions of Italy in seven different clinical areas at the same time and during a pandemic. Fantastico!

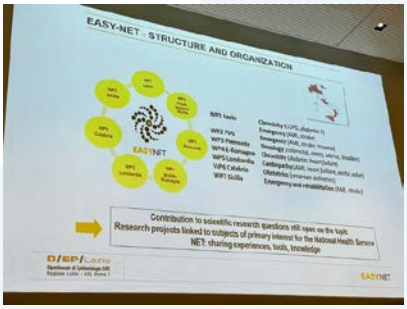

@D_SarahA | Sarah Alderson | 6.07.2023

The speed of increase this year in heat, water temperature and polar ice melt is so drastic that we may need a new way of charting it.

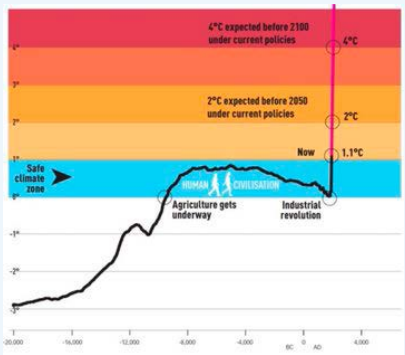

@Laurie_Garrett | Laurie Garrett | 6.07.2023

Doubling medical school places by 2031 sounds welcome, ambitious, and a landmark moment. But how will medical

- Copyright - Il Pensiero Scientifico Editore downloaded by IP 216.73.216.198 Tue, 15 Jul 2025, 21:22:30

schools absorb this massive expansion? Who will teach these new students? And how will the quality of medical education be protected?
@richardhorton1 | Richard Horton | 30.06.2023

Many millions have taken statins > 40 yrs and costing $$ trillions. Yet, there still is no randomized trial showing that healthy people live longer or feel better with statins, and many suffer from taking them. Time for an RCT, we cannot afford NOT to have high quality evidence.
@RFRedberg | Rita Redberg | 25.07.2023

Eravamo un mondo di incompetenti col mito dalla competenza. Se fossimo stati davvero competenti in qualcosa avremmo saputo che chi decide non deve essere competente in null'altro che nell'incompetenza del decidere.
@pecoraro_fr | Francesco Pecoraro | 25.06.2023

"Il Servizio sanitario nazionale ha cambiato tutto ma le istituzioni richiedono cura. Un sistema universale non può reggere senza un sistema fiscale a cui tutti proporzionalmente partecipino facendo la propria parte", così Elena Granaglia intervenendo alla Manifestazione di oggi

@DD_Forum | Forum Disuguaglianze Diversità | 24.06.2023

L'Italia "non è un paese per PNRR", ma proprio per questo il Piano è decisivo. Anche per le sorti dell'Europa.
@profgviesti | Gianfranco Viesti | 22.06.2023

Twitter rimarrà ancora uno spazio formidabile di confronto tra scienziati, e tra loro e i cittadini. Certo sarebbe meglio avere anche alternative. Ma pensare ad una "ritirata degli scienziati" in torri d'avorio sarebbe un fallimento. La scienza è aperta, trasparente, democratica.
@gipontrelli | Giuseppe Pontrelli | 22.06.2023

"I cannot imagine a world where firefighters would look at a burning building and refuse to rescue the people inside purely because of their migration status – but that is the world we are living in." The entire world has devolved into fortress mentality.

@lksriv | Lina Srivastava | 19.06.2023

Paziente molto anziano, ricoverato da 4 mesi, oggi sceso in radiologia per una tac, ci ho parlato, era triste e si è commosso perché nessuno lo viene a trovare e perché "dottò so 4 mesi che non magno un supplì". Ecco io posso fare poco, ma per quel poco, sono uscito

@SteMicDM | MiSterRX |

Well, this is an intriguing twist. Inverse publication reporting bias favouring null, negative results

Analysis

Inverse publication reporting bias favouring null, negative results

John P A Ioannidis

Introduction

WHAT IS ALREADY KNOWN ON THIS TOPIC

WHAT THIS STUDY ADDS

HOW THIS STUDY MIGHT AFFECT RESEARCH, PRACTICE OR POLICY

@eturnermd1 | Erik Turner | 15.06.2023

His writing was stellar. Shame he, like Roth, never won the Nobel

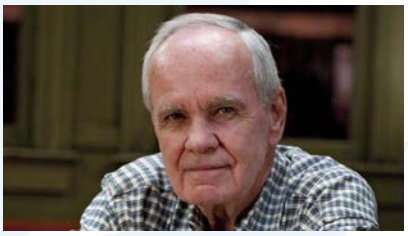

@VPrasadMDMPH | Vinay Prasad | 13.06.2023

Just out in @JAMAInternalMed , we highlight a mechanism to detect selection bias/confounding in observational studies by looking at Kaplan Meier curves. If the curves separate implausibly early, the findings are too good to be true!

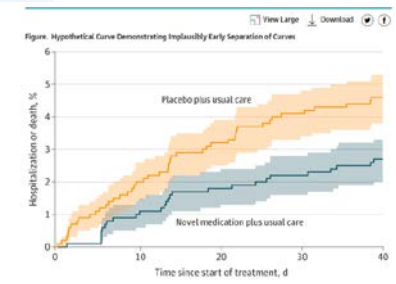

@ManniMD1 | Manni Moyhuddin | 13.06.2023

ho cominciato a scrivere al numero 3 di via Caduti di Montelungo, tra largo Dispersi dell'Egeo, viale Dispersi e Morti in Russia, via Martiri di Cefalonia e via Anna Frank, mi sembra il posto ideale, per cominciare a scrivere.
@paolonori | Paolo Nori | 11.06.2023